

## Session II

Chairs: *M.A. D'Agostino, A. Gasbarrini, L. Bianchi, K. Peris, A.G. Spagnolo*

**11:00 - 11:15** Report from the Workshop Roundtable:  
Focusing on Gastroenterology disorders (IBD)  
*Franco Scaldaferri* on behalf of Gastro-Working Group

**11:15 - 11:30** Report from the Workshop Roundtable:  
Focusing on Rheumatological disorders (AR, ...)  
*Stefano Alivernini* on behalf of Rheumato-Working Group

**11:30 - 11:45** Report from the Workshop Roundtable:  
Focusing on Dermatological disorders (Psoriasis)  
*Andrea Chiricozzi* on behalf of Dermato-Working Group

**11:45 - 12:00** Bioethics point of view: Report from the Workshop  
Roundtable *Dario Sacchini*

**12:00 - 12:15** Pharmacoeconomics point of view: Report from  
the Workshop Roundtable *Eugenio Di Brino*

**12:15 - 13:00** Expert Round Table: *L. Bianchi, F. Conti,  
R. Faggiani, G. Pellacani*

Discussants on behalf of all Working Groups:  
*S. Alivernini, G. Caldarola, A. Chiricozzi, E. Di Brino,  
A. Ortolan, D. Pugliese, D. Sacchini, F. Scaldaferri*

**13:00** Closing Remarks

**13:00 - 14:00** LIGHT LUNCH

### Workshop directors:

Americo Cicchetti, Maria Antonietta D'Agostino  
Antonio Gasbarrini, Ketty Peris, Antonio G. Spagnolo

### Scientific Committee

**Co-chairs:** Silvia Laura Bosello, Andrea Chiricozzi,  
Dario Sacchini, Franco Scaldaferri

**Members:** Stefano Alivernini, Michele Basile, Giacomo Caldarola,  
Barbara Corsano, Clara De Simone, Eugenio Di Brino, Augusta Ortolan,  
Marcello Pani, Daniela Pugliese, Pietro Refolo, Filippo Rumi

ID Evento: 381942 - Crediti Riconosciuti: 4,2

**OBIETTIVO FORMATIVO 3** - Documentazione clinica. Percorsi clinico-assistenziali  
diagnostici e riabilitativi, profili di assistenza - profili di cura

### FIGURE ACCREDITATE:

#### FARMACISTA

(farmacista pubblico del ssn; farmacista territoriale; farmacista di altro settore);

**BIOLOGO, INFERMIERE, DIETISTA, MEDICO CHIRURGO** (allergologia ed immunologia  
clinica; dermatologia e venereologia; gastroenterologia; geriatria; malattie metaboliche  
e diabetologia; medicina e chirurgia di accettazione e di urgenza; medicina interna;  
reumatologia; chirurgia generale; biochimica clinica; farmacologia e tossicologia clinica;  
medicina legale; patologia clinica (laboratorio di analisi chimico-cliniche e microbiolo-  
gia); medicina generale (medici di famiglia)

con il contributo non condizionato di

abbvie

AGpharma  
Dicofarm group

almirall  
feel the science

CADIGROUP<sup>®</sup>  
FARMACEUTICI

HEALTHCARE  
CELLTRION  
Celltrion Healthcare Italy S.R.L.

Galápagos  
Pioneering for patients

janssen Immunology  
PHARMACEUTICAL COMPANIES OF Johnson & Johnson

LEVANTE

MSD

NOVARTIS

Pfizer

SANDOZ  
A Novartis  
Division

Takeda

### Organizing Secretariat:



UNIVERSITÀ  
CATTOLICA  
del Sacro Cuore

Ufficio di Formazione Permanente, ECM, Convegni  
e Manifestazioni  
Largo Francesco Vito n.1 - 00168 Roma

### Provider ECM e Fund Raising

EVENTLAB

Sede legale: Corso Trieste, 88 - 00198 - Roma  
Sede operativa: Via Paolo Emilio, 7 - 00192 Roma  
Contatti: 06/45505560 - segreteria@event-lab.eu

# Sustainability and innovation in new mediate gastro-derma-rheumato disorders

## A multidisciplinary approach

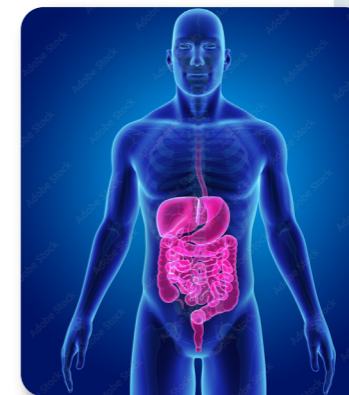

ROME, JUNE 6-7



UNIVERSITÀ  
CATTOLICA  
del Sacro Cuore

CENTRO CONGRESSI EUROPA - SALA ITALIA

Largo Francesco Vito, 1

**Tuesday June 6, 2023**

**Sustainability and innovation in gastro-dermato-rheumato immune mediated disorders**

**15:30 - 16:00** Registration

**16:00 - 16:10** Greetings and presentation of the project  
*Antonio Gasbarrini*

**16:10 - 16:20** From drug development to the hospital pharmacy: tick boxes  
*Marcello Pani*

**16:20 - 16:30** Practical indications to develop a shared expert opinion consensus document  
*Silvia L. Bosello, Andrea Chiricozzi, Eugenio Di Brino, Dario Sacchini, Franco Scaldaferrì*

**Session I: PARALLEL GROUPS**

**16:30 - 17:30**

**DERMATOLOGY WORKING GROUP**

Chairs: *G.I. Pellacani, K. Peris*

**16:30 - 16:45** Patient takeover in “biologics and new molecules” era from diagnosis to treatment: the last 20 years big change  
*Giacomo Caldarola*

**16:45 - 17:00** Choosing wisely: old or new biologics/small molecules?  
*Clara De Simone*

**17:00 - 17:30** Expert Roundtable:  
*G. Pagnanelli, S. Persechino, P. Tribuzi*

Discussants:  
*M. Basile, G. Caldarola, A. Chiricozzi, B. Corsano, A. Dattola, E. Di Brino, M. Galluzzo, M. Talamonti*

**RHEUMATOLOGY WORKING GROUP**

Chairs: *M.A. D'Agostino, F. Conti, G.D. Sebastiani*

**16:30 - 16:45** Patient takeover in “biologics and new molecules” era from diagnosis to treatment: the last 20 years big change  
*Augusta Ortolan*

**16:45 - 17:00** Choosing wisely: old or new biologics/small molecules?  
*Stefano Alivernini*

**17:00 - 17:30** Expert Roundtable: *A. Bergamini, M.S. Chimenti, D. Fiore, R. Giacomelli*  
  
Discussants: *Alivernini, S.L. Bosello, A. Ortolan, P. Refolo, F. Rumi*

**GASTROENTEROLOGY WORKING GROUP**

Chairs: *A. Gasbarrini, R. Faggiani, G. Monteleone*

**16:30 - 16:45** Patient takeover in “biologics and new molecules” era from diagnosis to treatment: the last 20 years big change  
*Loris Lopetuso*

**16:45 - 17:00** Choosing wisely: old or new biologics/small molecules?  
*Daniela Pugliese*

**17:00 - 17:30** Expert Roundtable: *L. Biancone, G. Cammarota, M. Cicala, R. Cosentino, M.G. Graziani, A. Papa, R. Pica, C. Zampaletta*  
  
Discussants: *E. Calabrese, E. Di Brino S. Festa, D. Pugliese, D. Sacchini, F. Scaldaferrì*

**Session II: COMMON VIEWS AND NEW FRONTIERS**

**17:30 - 18:30**

Chairs: *M.A. D'Agostino, A. Gasbarrini, K. Peris*

**17:30 - 17:45** Multidisciplinary approach: what we need to discuss and shared clinical approaches  
*Silvia L. Bosello, Andrea Chiricozzi, Franco Scaldaferrì*

**17:45 - 18:30** Expert Round Table with all the participants

**18:30 - 18.45** Closing Remarks

**Wednesday June 7, 2023**

**Sustainability and innovation in Gastro-Rheuma-Dermatology: a multidisciplinary approach**

**Session I**

Chairs: *M.A. D'Agostino, A. Gasbarrini, K. Peris, A. G. Spagnolo*

**08:30 - 09:00** Words of Welcome and Greetings

**09:00 - 09:15** Management of immune mediated disorders from the clinical problem to the healthcare governance: which stakeholders and which barriers  
*Americo Cicchetti*

**09:15 - 09:30** Economic burden of biological therapy for immune mediated disorders before and after biosimilar arrival: the regional perspective  
*Lorella Lombardozi*

**09:30 - 09:45** Ethical management of the patient: personalized medicine and economic sustainability  
*Antonio G. Spagnolo*

**09:45 - 10:00** Criteria to allocate resources among different diseases and economical reward to industry: a fine balance between sustainability and innovation  
*Dario Sacchini*

**10:00 - 10:15** The commitment to innovation: what a pharma industry requires.  
*Maurizio de Cicco, Componente Comitato di Presidenza di Farmindustria*

**10:15 - 10:30** Economic burden of innovative biologics/new molecules for immune mediated disorders: a regional perspective  
*Alessandra Mecozzi*

**10:30 - 10:45** Discussion

**10:45 - 11:00** **COFFEE BREAK**